

# RETRACEMENT PLAT OF SURVEY

## INDEX LEGEND

Property Location: S1/2 SW1/4 Section 12  
 Township 73 North, Range 5 West, Henry County, Iowa  
 Surveyor: Robert H. Lance, Iowa P.L.S. #21980, rob@lancesurveying.com  
 Return Document to: Lance Surveying Services (319) 986-6779  
 1505 North Broadway Street, Mt. Pleasant, IA 52641  
 Survey Requested by: Lynn Richard  
 Proprietor: Suzanne Leib  
 Survey Completed: 10 May 2018

Sheet 1/1 | Basis of Bearing: IA RTK, ISPS Zone | Leib, Suzanne 12-73-5.dwg

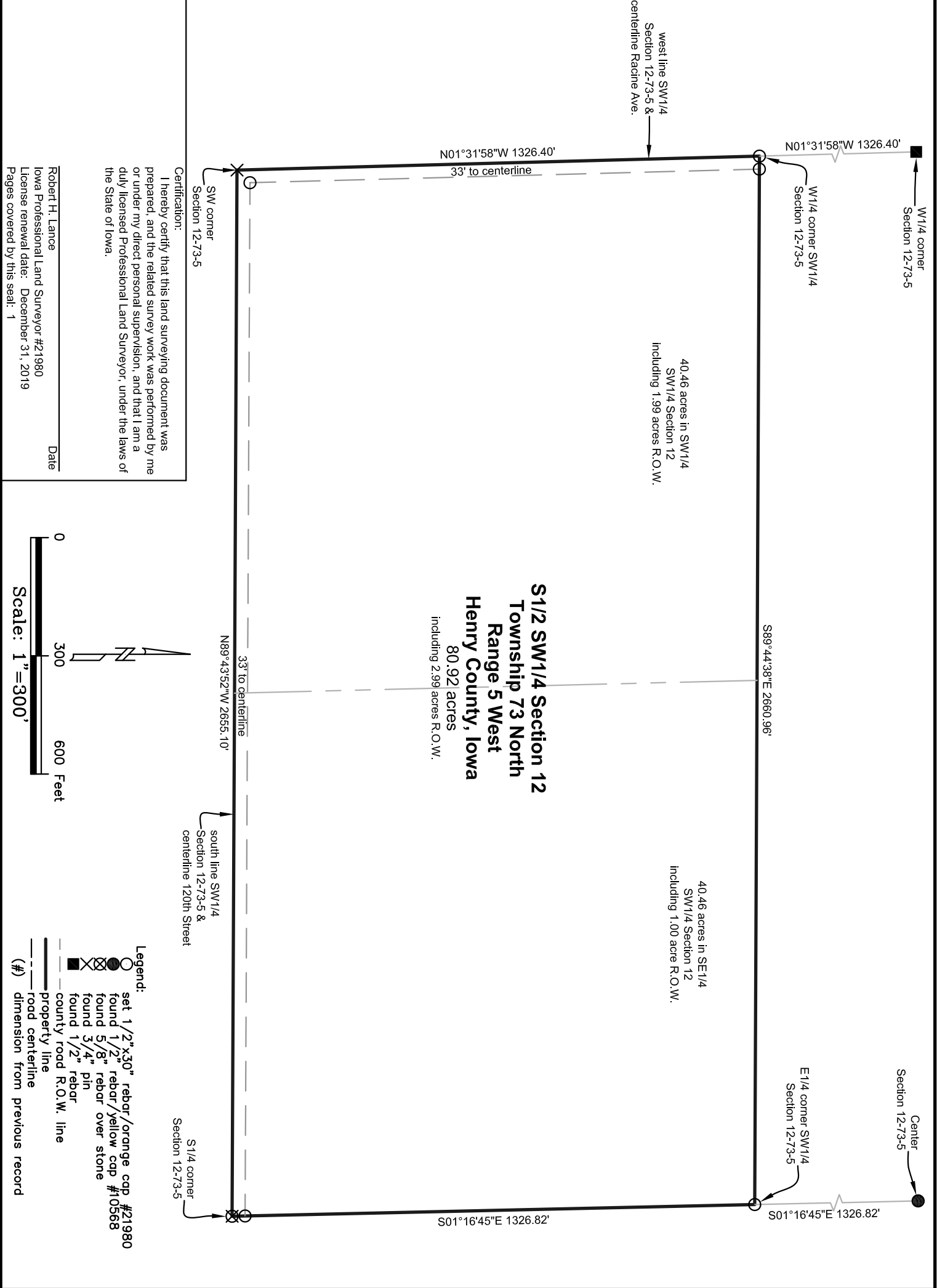

**Certification:**  
 I hereby certify that this land surveying document was prepared, and the related survey work was performed by me or under my direct personal supervision, and that I am a duly licensed Professional Land Surveyor, under the laws of the State of Iowa.

Robert H. Lance  
 Iowa Professional Land Surveyor #21980  
 License renewal date: December 31, 2019  
 Pages covered by this seal: 1  
 Date

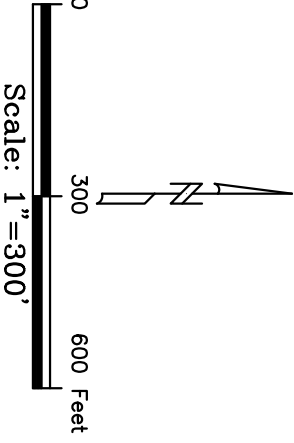

- Legend:**
- set 1/2"x30" rebar/orange cap #21980
  - found 1/2" rebar/yellow cap #10568
  - ⊗ found 5/8" rebar over stone
  - ⊗ found 3/4" pin
  - ⊗ found 1/2" rebar
  - county road R.O.W. line
  - property line
  - road centerline
  - (#) dimension from previous record